

FOR SALE - COUNTRY HOUSE

Ganzendreef 4., 2360 Oud-Turnhout

€ 949.000

Ref. 6990163

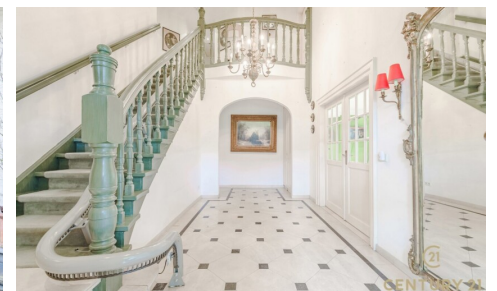

Number of bedrooms: 5
Number of bathrooms: 4
Garages: 3
Availability: at the contract

Surf. Living: 416m²
Surf. Plot: 2202m²
Surf. terrace: 70m²
Neighbourhood: villa

PEB/EPB: 245kwh/m²/j

DESCRIPTION

Characterful country house with beautifully landscaped garden, outbuilding and additional building plot

In a residential and quiet area, this property offers a unique combination of charm, space and versatility. Moreover, you enjoy excellent accessibility, just 25 minutes from both Eindhoven (NL) and Antwerp (BE) - ideal for those who want central and quiet living.

Through the spacious entrance hall with guest toilet and separate office space you enter the cozy living space. The cozy fireplace, wide windows and the seamless transition to the dining room create a warm, homely atmosphere with views of the beautiful garden throughout. The fully equipped kitchen is pleasantly spacious and features a connecting storage room.

On the second floor are four full-sized bedrooms and three bathrooms. The master bedroom has its own walk-in dressing room, a spacious bathroom as well as a private sauna.

A special plus is the multi-purpose outbuilding, which consists of a spacious garage with three gates and more than enough storage space. The upper floor of this building is set up as a hobby room with a cozy bar, shower and separate toilet - ideal as guest accommodation. This floor is accessible via a separate external staircase.

The garden is truly a gem: laid out as a peaceful park with ponds and walking paths. This additional plot also offers potential for those thinking of building or expanding in the future.

FINANCIAL

Price: € 949.000,00

VAT applied: No

Available: At the contract

Land registry income: € 3.233,00

BUILDING

Habitable surface: 416,00 m²

Fronts: 4

Construction year: 1991

State: Good state

Number of floors: 1

Front width: 19,00 m

Type roof: Thatched roof

Orientation rear: South-west

Orientation facade: West

COMFORT

Furnished: No

Handicap friendly: Yes

Alarm: Yes

Videophone: Yes

ENERGY

LOCATION

Environment: Villa, residential area

School nearby: Yes

Public transport nearby: Yes

Highway nearby: Yes

TERRAIN

Ground area: 2.202,00 m²

Width at the street: 75,00 m

Garden: Yes

Orientation terrace 1: South-west

LAYOUT

Living room: 75,00 m²

Dining room: 30,00 m²

Kitchen: 25,00 m², US hyper equipped

Bureau: 12,00 m²

Bedroom 1: 29,50 m²

Bedroom 2: 24,00 m²

Bedroom 3: 16,00 m²

Bedroom 4: 15,00 m²

Bedroom 5: 20,00 m²

Bathroom type: Shower and bath tub

Shower rooms: 4

Toilets: 6

EPC score: 245
EPC code: 202507-0003647702-RES-1
EPC class: C
Double glazing: Yes, thermic isol.
Windows: Wood
Electricity certificate: Yes, not conform
Electricity certificate date: 14/07/2025
Heating type: Gas (centr. heat.)
Heating: Individual

Terrace: 70,00 m²
Second terrace: 25,00 m²
Laundry: Yes
Attic: Yes

TECHNICS

Electricity: Yes
Phone cables: Yes
Cable TV: Yes
Gas: Yes
Water: Yes

PLANNING

Building permission: Yes
Destination: Living park
Intimation: No - no legal correction or administrative measure imposed
Right of pre-emption: No
Parcelling permission: Yes
Flooding area: Flood area
G-score: A
P-score: A
Summons: No
Servitude: No

PARKING

Garage: 3
Carport: Yes
Parkings outside: 6
Parkings inside: 3